

INITIAL RECEIPT

United States Department of the Interior
Bureau of Land Management
 DIV OF LANDS, MINRLS & ENERGY
 ONE N CENTRAL AVE
 PHOENIX, AZ 85004 -4427
 Phone: 602-417-9200

Receipt

No: 4270526

Transaction #: 4386290	
Date of Transaction: 09/26/2018	
CUSTOMER:	
	ANDY PHERSON 42302 N CROSSWATER WAY ANTHEM, AZ 85086-1110 US

LINE #	QTY	DESCRIPTION	REMARKS	UNIT PRICE	TOTAL
1	1.00	LOCATABLE MINERALS / MINING CLAIMS-NEW, UNADJUD, ONE OR MORE AUTH NOS / NEW MINING CLAIM PROCESSING FEE CASES: AMC452297/\$20.00		- n/a -	20.00
2	1.00	LOCATABLE MINERALS / MINING CLAIMS-NEW, UNADJUD, ONE OR MORE AUTH NOS / NEW MINING CLAIMS LOCATION FEE CASES: AMC452297/\$37.00		- n/a -	37.00
3	1.00	LOCATABLE MINERALS / MINING CLAIMS-NEW, UNADJUD, ONE OR MORE AUTH NOS / NEW MINING CLAIMS MAINTENANCE FEE CASES: AMC452297/\$155.00		- n/a -	155.00
TOTAL:					\$212.00

*6-10-2020
 Refund of \$192
 Authorized
 RB*

PAYMENT INFORMATION			
1	AMOUNT:	212.00	POSTMARKED: N/A
	TYPE:	CHECK	ACTIVED: 09/25/2018
	CHECK NO:	1465	OCT 12 2018
	NAME:	PERSON, ANDY 42302 N CROSSWATER WAY ANTHEM AZ 85086-1110 US	BY: <u>RAM</u>

REMARKS

This receipt was generated by the automated BLM Collections and Billing System and is a paper representation of a portion of the official electronic record contained therein.

CORRESPONDENCE



United States Department of the Interior



BUREAU OF LAND MANAGEMENT
Arizona State Office
One North Central Avenue, Suite 800
Phoenix, Arizona 85004-4427
www.blm.gov/az/

APR 17 2023

In Reply Refer To:
3800 (9200) PB
AMC452297

CERTIFIED MAIL - RETURN RECEIPT REQUESTED No. 9214 8901 9403 8310 8792 82

DECISION

Andrew F. Pherson	:	This Decision Affects the Claim
42302 N Crosswater Way	:	Shown in the Block Below.
Anthem, AZ 85086-1110	:	

AMC452297
FOOL'S GOLD

Mining Claim Declared Null and Void

Pursuant to Title 43 Code of Federal Regulations (CFR) 3832.1, this office received your notice of location for recording mining claims. In accordance with 43 CFR 3833.91, the claim listed above is hereby declared null and void ab initio for the reason indicated below. A copy of the Master Title Plat is enclosed for your convenience, if applicable.

The claim is located on land that was withdrawn under Public Land Order (PLO) No. 7414; withdrawal of National Forest System Land for Hassayampa River Riparian Corridor; Arizona 10/12/1999 (64 FR 55305); and is therefore not open to location.

This decision does not relieve you of the liability for reclamation of all areas disturbed by your activities on land encompassed by your mining claim(s) and/or site(s). After you complete the reclamation, you must notify the authorized officer of the appropriate surface managing agency so that the authorized officer may conduct a final site inspection and determine whether you may be released from liability. If you fail to reclaim the land to the satisfaction of the authorized officer, the surface management agency may cite you for noncompliance under its surface management regulations.

For land administered by the Bureau of Land Management (BLM), if you fail to reclaim the land to the satisfaction of the authorized officer as required in 43 CFR Subpart 3809, the BLM will issue an order of noncompliance under 43 CFR 3809.601(a). If you fail to comply with the noncompliance order, the BLM may take further action under 43 CFR 3809.604. Failure to conduct reclamation is a prohibited act that may subject you to criminal penalties. See 43 CFR

3809.605(h) and 43 CFR 3809.700. If your occupancy has been terminated and you fail to remove structures, material, and equipment, and any personal property in accordance with the regulations in 43 CFR 3715.5-1, the BLM may dispose of the property. In accordance with 43 CFR 3715.5-2, you will remain liable for the costs the BLM incurs in removing and disposing of the property.

Appeal Procedures

This decision may be appealed to the Interior Board of Land Appeals, Office of the Secretary, in accordance with the regulations contained in 43 CFR, Part 4 and the enclosed Form 1842-1. If an appeal is taken, your notice of appeal must be filed in this office (at the above address) within 30 days from receipt of this decision. The appellant has the burden of showing that the decision appealed from is in error.

If you wish to file a petition pursuant to regulation 43 CFR 4.21 (58 FR 4939, January 19, 1993), for a stay of the effectiveness of this decision during the time that your appeal is being reviewed by the Board, the petition for a stay must accompany your notice of appeal. A petition for a stay is required to show sufficient justification based on the standards listed below. Copies of the notice of appeal and petition for a stay must also be submitted to each party named in this decision and to the Interior Board of Land Appeals and to the appropriate Office of the Solicitor (see 43 CFR 4.413) at the same time the original documents are filed with this office. If you request a stay, you have the burden of proof to demonstrate that a stay should be granted.

Standards for Obtaining a Stay

Except as otherwise provided by law or other pertinent regulation, a petition for a stay of a decision pending appeal shall show sufficient justification based on the following standards:

- (1) The relative harm to the parties if the stay is granted or denied,
- (2) The likelihood of the appellant's success on the merits,
- (3) The likelihood of immediate and irreparable harm if the stay is not granted, and
- (4) Whether the public interest favors granting the stay.

If additional information is required, please contact Pauline Brown at 602-417-9360. Please include your AMC serial number(s) on all correspondence.



Elena Fink
Deputy State Director
Lands, Minerals and Energy Division

Enclosure(s)



Return address:

US DEPARTMENT OF THE INTERIOR
BUREAU OF LAND MANAGEMENT
1 N CENTRAL AVE STE 800
PHOENIX, AZ 85004

Recipient address:

ANDREW F PHERSON
42302 N CROSSWATER WAY
ANTHEM AZ 85086-1110

USPS CERTIFIED MAIL



9214 8901 9403 8310 8792 82

USPS Tracking Label Number: 9214 8901 9403 8310 8792 82

USPS Tracking History	Postal Facility	ZIP	Date	Time
PRE-SHIPMENT INFO SENT USPS AWAITS ITEM		PHOENIX,AZ 85004		04/16/2020 16:17
ORIGIN ACCEPTANCE		PHOENIX,AZ 85004		04/22/2020 18:19
PROCESSED THROUGH USPS FACILITY		PHOENIX,AZ 85026		04/22/2020 19:34
PROCESSED THROUGH USPS FACILITY		PHOENIX,AZ 85026		04/23/2020 13:52
DEPART USPS FACILITY		PHOENIX,AZ 85026		04/23/2020 18:10
ARRIVAL AT UNIT		NEW RIVER,AZ 85087		04/24/2020 05:15
OUT FOR DELIVERY		PHOENIX,AZ 85086		04/24/2020 07:10



United States Department of the Interior

BUREAU OF LAND MANAGEMENT
Arizona State Office
One North Central Avenue, Suite 800
Phoenix, Arizona 85004-4427
www.blm.gov/az/



APR 17 2020

In Reply Refer To:
3800 (9200) PB
AMC452297

CERTIFIED MAIL - RETURN RECEIPT REQUESTED No. 9214 8901 9403 8310 8792 82

DECISION

Andrew F. Pherson : This Decision Affects the Claim
42302 N Crosswater Way : Shown in the Block Below.
Anthem, AZ 85086-1110 :

AMC452297
FOOL'S GOLD

Mining Claim Declared Null and Void

Pursuant to Title 43 Code of Federal Regulations (CFR) 3832.1, this office received your notice of location for recording mining claims. In accordance with 43 CFR 3833.91, the claim listed above is hereby declared null and void ab initio for the reason indicated below. A copy of the Master Title Plat is enclosed for your convenience, if applicable.

The claim is located on land that was withdrawn under Public Land Order (PLO) No. 7414; withdrawal of National Forest System Land for Hassayampa River Riparian Corridor; Arizona 10/12/1999 (64 FR 55305); and is therefore not open to location.

This decision does not relieve you of the liability for reclamation of all areas disturbed by your activities on land encompassed by your mining claim(s) and/or site(s). After you complete the reclamation, you must notify the authorized officer of the appropriate surface managing agency so that the authorized officer may conduct a final site inspection and determine whether you may be released from liability. If you fail to reclaim the land to the satisfaction of the authorized officer, the surface management agency may cite you for noncompliance under its surface management regulations.

For land administered by the Bureau of Land Management (BLM), if you fail to reclaim the land to the satisfaction of the authorized officer as required in 43 CFR Subpart 3809, the BLM will issue an order of noncompliance under 43 CFR 3809.601(a). If you fail to comply with the noncompliance order, the BLM may take further action under 43 CFR 3809.604. Failure to conduct reclamation is a prohibited act that may subject you to criminal penalties. See 43 CFR

*Delivered 4/27/2020
Appeal period ends
5/27/2020*

SCANNED

3809.605(h) and 43 CFR 3809.700. If your occupancy has been terminated and you fail to remove structures, material, and equipment, and any personal property in accordance with the regulations in 43 CFR 3715.5-1, the BLM may dispose of the property. In accordance with 43 CFR 3715.5-2, you will remain liable for the costs the BLM incurs in removing and disposing of the property.

Appeal Procedures

This decision may be appealed to the Interior Board of Land Appeals, Office of the Secretary, in accordance with the regulations contained in 43 CFR, Part 4 and the enclosed Form 1842-1. If an appeal is taken, your notice of appeal must be filed in this office (at the above address) within 30 days from receipt of this decision. The appellant has the burden of showing that the decision appealed from is in error.

If you wish to file a petition pursuant to regulation 43 CFR 4.21 (58 FR 4939, January 19, 1993), for a stay of the effectiveness of this decision during the time that your appeal is being reviewed by the Board, the petition for a stay must accompany your notice of appeal. A petition for a stay is required to show sufficient justification based on the standards listed below. Copies of the notice of appeal and petition for a stay must also be submitted to each party named in this decision and to the Interior Board of Land Appeals and to the appropriate Office of the Solicitor (see 43 CFR 4.413) at the same time the original documents are filed with this office. If you request a stay, you have the burden of proof to demonstrate that a stay should be granted.

Standards for Obtaining a Stay

Except as otherwise provided by law or other pertinent regulation, a petition for a stay of a decision pending appeal shall show sufficient justification based on the following standards:

- (1) The relative harm to the parties if the stay is granted or denied,
- (2) The likelihood of the appellant's success on the merits,
- (3) The likelihood of immediate and irreparable harm if the stay is not granted, and
- (4) Whether the public interest favors granting the stay.

If additional information is required, please contact Pauline Brown at 602-417-9360. Please include your AMC serial number(s) on all correspondence.



Elena Fink
Deputy State Director
Lands, Minerals and Energy Division

Enclosure(s)

TOWNSHIP 12½ NORTH RANGE 2 WEST OF THE GILA AND SALT RIVER MERIDIAN, ARIZONA

YAVAPAI COUNTY
HASSAYAMPA FIELD OFFICE

STATUS OF PUBLIC DOMAIN
LAND AND MINERAL TITLES
AND ACQUIRED LANDS

INDEX TO SEGREGATED TRACTS				
RESERVE	TRACT NO.	ORIGINAL SURVEY		
		T	R	SEC.

FOR ORDERS AFFECTING DISPOSAL OR USE OF UNIDENTIFIED LANDS WITHDRAWN FOR CLASSIFICATION, MINERALS, WATER AND/OR OTHER PUBLIC PURPOSES, REFER TO INDEX OF MISCELLANEOUS DOCUMENTS

All Tr included in Well Prescott NF Proc 6 10/21/1899

MDS 244 W/2
245 E/2

AZA 28447 OGD from US (0.06A)
Sec 36 : Cont Lot 7

AZA 28474 OGD from US (1.84A)
Sec 36 : M&H

AZA 28732 OGD from US (0.12A)
Sec 36 : M&H

AZA 29274 WD to US (0.3079A)
Sec 35 : Portion of MS 1481 Tr A

AZA 29274 OGD from US (0.3078A)
Sec 35 : Portion of Lot 3, 8 Tr 9

AZA 32861 OGD from US (0.35A)
Sec 26 : Portion of Lot 17

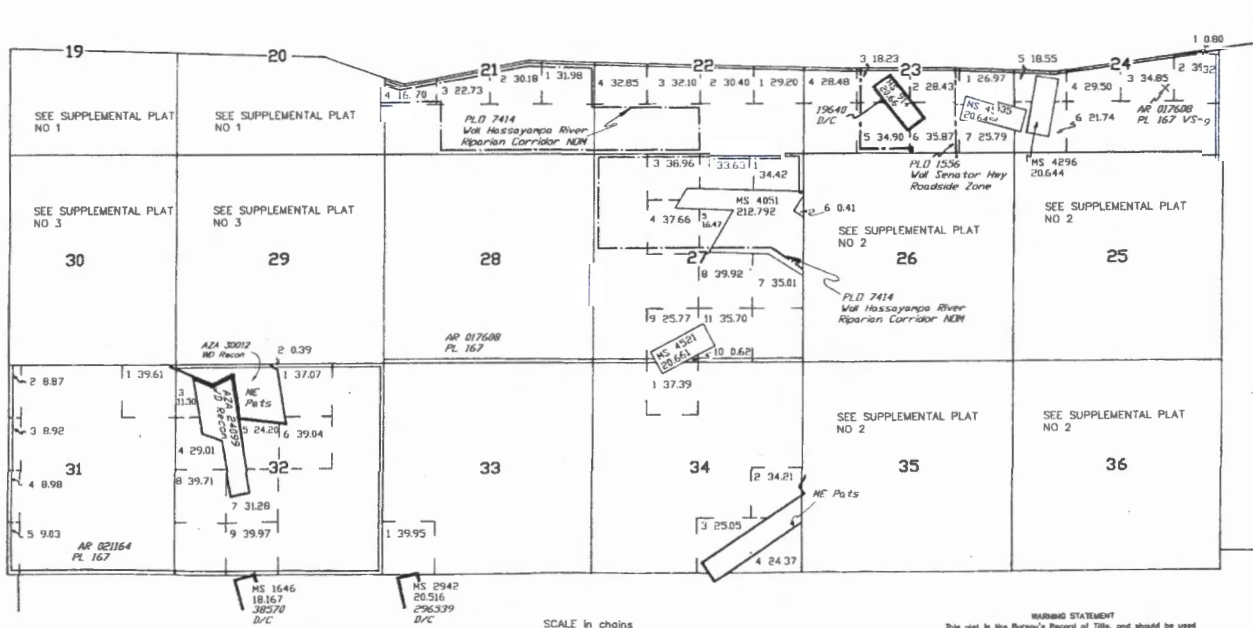

CURRENT TO	CS	T	R
9-29-2008	PV	12½ N	2 W

WARNING STATEMENT
This plat is the Bureau's Record of Title, and should be used only as a graphic display of the township survey data. Notices hereon do not reflect title changes which may have been affected by lateral movements of rivers or other bodies of water. Refer to the cadastral surveys for official survey information.



Date Produced: 05/04/2020

ConnectSuite Inc.:

The following is the delivery information for Certified Mail™/RRE item number 9214 8901 9403 8310 8792 82. Our records indicate that this item was delivered on 04/27/2020 at 10:41 a.m. in NEW RIVER, AZ 85087. The scanned image of the recipient information is provided below.

Signature of Recipient :

Nancy Pherson

Address of Recipient :

47302 N Crosswater
Aurora AZ 85017

Thank you for selecting the Postal Service for your mailing needs. If you require additional assistance, please contact your local post office or Postal Service representative.

Sincerely,
United States Postal Service

The customer reference number shown below is not validated or endorsed by the United States Postal Service. It is solely for customer use.

Customer Reference Number: C2031188.11574434



Return address:

US DEPARTMENT OF THE INTERIOR
BUREAU OF LAND MANAGEMENT
1 N CENTRAL AVE STE 800
PHOENIX, AZ 85004

Recipient address:

ANDREW F PHERSON
42302 N CROSSWATER WAY
ANTHEM AZ 85086-1110

USPS CERTIFIED MAIL



9214 8901 9403 8310 8792 82

USPS Tracking Label Number: 9214 8901 9403 8310 8792 82

USPS Tracking History	Postal Facility	ZIP	Date	Time
PRE-SHIPMENT INFO SENT USPS AWAITS ITEM		PHOENIX,AZ 85004		04/16/2020 16:17
ORIGIN ACCEPTANCE		PHOENIX,AZ 85004		04/22/2020 18:19
PROCESSED THROUGH USPS FACILITY		PHOENIX,AZ 85026		04/22/2020 19:34
PROCESSED THROUGH USPS FACILITY		PHOENIX,AZ 85026		04/23/2020 13:52
DEPART USPS FACILITY		PHOENIX,AZ 85026		04/23/2020 18:10
ARRIVAL AT UNIT		NEW RIVER,AZ 85087		04/24/2020 05:15
OUT FOR DELIVERY		PHOENIX,AZ 85086		04/24/2020 07:10
NO AUTHORIZED RECIPIENT AVAILABLE		PHOENIX,AZ 85086		04/24/2020 13:35
AVAILABLE FOR PICKUP		PHOENIX,AZ 85086		04/24/2020 14:30
DELIVERED		NEW RIVER,AZ 85087		04/27/2020 10:41

TRANSFERS

MAINTENANCE FEES

WAIVERS

POL/NOI

MISCELLANEOUS

AMC452297

Authorized Date06/10/2020

AZ BLM REFUND \$192 TO ANDY PHERSON; FOR PAYMENT
RECEIVED ON A NEW MINING CLAIM THAT WAS

Instructions to AccountsDECLARED NULL AND VOID AB INITIO, AREA NOT OPEN TO
LOCATION; ON AMC452297, RECEIPT #4270526. PB 602-417-
9360.

Login ID5957

Entry Date06/10/2020

Total Amount \$192.00

**LOCATION NOTICES
AMENDMENTS
STATUS SHEET
GEO REPORT/MTP**

MINING CLAIM STATUS REPORT

Data Entered: 10/12/18 Ram

MTP Checked By: 10/12/18 Ram

GEO Checked By: 10/12/18 Ram

LEAD SERIAL NUMBER: AMC 452297 thru AMC _____

NUMBER OF CLAIMS & TYPE:

LODE
 PLACER
 ASSOCIATION PLACER
 MILL SITE
 TUNNEL SITE

CHARGES:

Processing Fee @ \$20 = \$ 20
 Location Fee @ \$37 = \$ 37
 Maintenance Fee @ \$155 = \$ 155
 Add'l Maint Fee for Assoc Placer = \$ _____
SUBTOTAL \$ _____
 Other Fees \$ _____
 Other Fees \$ _____
TOTAL \$ 212

TOTAL ACREAGE: _____ Per Claim
(Placer Only)

NUMBER OF LOCATORS: _____

DOCUMENTS RECEIVED VIA: Over-the-Counter [] Mail [] TIMELY FILED: Yes [] No []

LEGAL DESCRIPTION: T 12.5N R 2W SEC 26

T _____ R _____ SEC _____
 T _____ R _____ SEC _____
 T _____ R _____ SEC _____
 T _____ R _____ SEC _____

BLM [] FOREST SERVICE [] SUBJ TO PL 359: Yes [] No []
WILDERNESS AREA [] _____

SPLIT ESTATE: N/A [] SX [] PX [] OTHER [] _____
SRHA [] Was proper Notice filed if located on SHRA Land? Yes [] No []

RECONVEYED MINERALS ON BLM LAND REQUIRE OPENING ORDER FROM 1944 TO 1993:

Open to Entry On _____ N/A []

COMMENTS/STATUS: VOID [] PARTIALLY VOID [] PVT MINERALS [] WITHDRAWN LANDS []
OTHER [] NM - PLU NO. 7414 - HASSAYAMPA RIVER RIPARIAN CORRIDOR, NM.

[] Claimant acknowledges that portions of the following claim(s) site(s) may be void or voidable.

Printed Name of Claimant _____ Signature of Claimant _____

*****FINAL ADJUDICATION*****

DATE 1/27/2020 INITIALS RS

AMC452297

RETURN TO :

A. PHERSON
42302 N. CROSSWATER WAY
ANTHEM, AZ 85086



LOCATION NOTICE FOR PLACER MINING CLAIM

Amendment BLM Serial # _____

NOTICE IS HEREBY GIVEN that the FOOL'S GOLD
_____ placer mining claim has been located by
ANDREW PHERSON whose current mailing
address is 42302 N. CROSSWATER WAY
ANTHEM, AZ 85086

RECEIVED
BLM AZ STAFF OFFICE
2018 SEP 25 P 2:37
PHOENIX, ARIZONA

BLM
Date
Stamp

The general course of this claim is EAST-WEST and it is situated in YAVAPAI
County, Arizona. This claim is 1320 feet in length and 660 feet in width.

20 Total Claim Acreage. This claim runs from the location monument on which this location notice is
posted at the SW corner of the claim approximately 660 feet in a NORTHERLY direction to the
NW ^{CORNER} end-line and 1320 feet in a EASTERLY direction to the NE ^{CORNER} end-line. This claim is
marked by four monuments, one at each corner of the claim.

The location monument on which this notice is posted is situated within Section 26, Township
12 1/2 N, Range 2 W, Gila Salt River Base and Meridian, Arizona. This claim encompasses
portions of the following legal subdivision(s) if located by legal subdivision or the following quarter section(s),
section(s), Township(s) and Range(s) SE 1/4, SE 1/4, SW 1/4 OF SEC. 26 AND SW 1/4, SW 1/4,
SE 1/4 OF SEC. 26, T12 1/2 N, R2W, Gila Salt River Base and Meridian, Arizona.

The locality of this claim with reference to some natural object or permanent monument and additional information
(if any) concerning its locality are as follows: THE SW CORNER IS 1424' DUE EAST OF
FR 79. THIS CLAIM TAKES NO INTEREST IN ANY PRIVATELY OWNED
PROPERTY THAT LIES WITHIN * The above information is shown on the attached map.

DATED AND POSTED on the ground this 9TH day of SEPTEMBER, 2018.

LOCATOR(s) AGENT

Print Name(s) ANDREW F. PHERSON

Signature(s) Andrew F. Pherson

Form MCF102
Revised July 2014

This form is available from the Arizona Geological Survey and may be reproduced.

* - THE ABOVE DESCRIBED LEGAL DESCRIPTION OF THE PLS S.

AMC452297

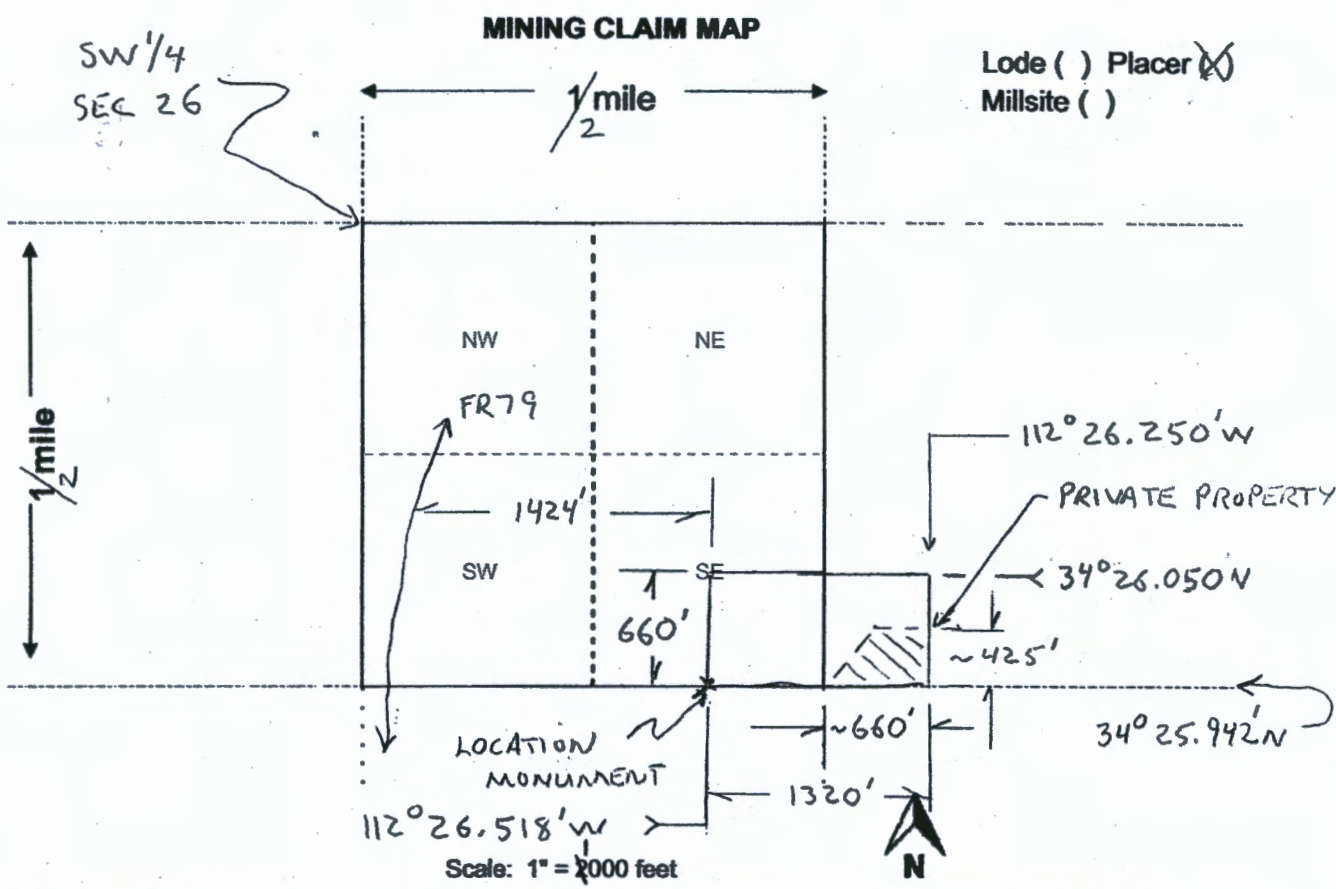

- The above map depicts the FOOL'S GOLD mining claim, which is located in Section (s) 26, Township 12 1/2 N, Range 2 W, Gila and Salt River Base and Meridian, YAVAPAI County, Arizona. Total claim acreage is 20 (MINUS PRIVATE LAND)
- The type of corner and location monuments used are as follows: 4 FOOT HIGH WHITE CAPPED 1 1/2" Ø PVC
- The bearings and distances in degrees and feet between claim corners and to a public land survey monument are as depicted on the map.
- If the claim is a placer or millsite claim with exterior limits conforming to legal subdivisions of the public survey, provide a legal description of the claim SE 1/4, SE 1/4, SW 1/4 OF SEC 26 AND SW 1/4, SW 1/4, SE 1/4 OF SEC 26, T12 1/2 N, R2 W

Form MCF100a
Revised July 2014

TOWNSHIP 12 1/2 NORTH RANGE 02 WEST OF THE GILA & SALT RIVER MERIDIAN, ARIZONA

SECS	SUBDIVISION																Acres	Kind of Entry or Purpose	Serial Number or Order Number	Action Date	Remarks		
	NE 1/4				NW 1/4				SW 1/4				SE 1/4									Lots	Other Description
	NE	NW	SW	SE	NE	NW	SW	SE	NE	NW	SW	SE	NE	NW	SW	SE							
	For orders affecting disposal or use of unidentified lands withdrawn for classification, minerals, water, and/or other public purposes, and Indian treaties, refer to Index to Miscellaneous Documents																						
35	X				X													N2SWNE, SESWNE, W2SENE, EXCLUDING MS 1481, MS 3966, MS 1291, MS 966;	WDL / PROPOSED	AZA-30390	10/9/1997	SEGREGATES THE LAND FROM LOCATION UNDER THE US MINING LAWS; SEG TO TERM 10/8/1999; LD TP: 13N 2W;	
26																	4, 8-17 INCL	MS 4051;					
27					X	X											1-6 INCL	MS 4051;					
35																	2, 3, 9	MS 2648;	WDL / CORRECTION	AZA-30390	1/20/1998		
19																	2						
20																	5						
29																	PART 2		6.00 APLN / FX	AZA-30997	5/28/1999	SEGREGATED FROM THE PUBLIC LAND LAWS AND THE MINERAL LAWS; SEG TO TERM 5/27/2004;	
20																	1-4 INCL						
21												X					1-4 INCL	SESWSE;					
22									X	X													
26																	4, 8-17 INCL	MS 4051;					
27					X	X											1-6 INCL	MS 4051;					
35																	2, 3, 9	MS 2648;	PLO WDL HASSAYAMPA RIVER RIPARIAN CORRIDOR	7414	10/12/1999	SEGREGATES THE LAND FROM LOCATION AND ENTRY UNDER THE US MINING LAWS, BUT NOT THE MINERAL LEASING LAWS; TO TERM 10/11/2019; (AZA-30390); LD TP: 13N 2W;	
21									X				X	X			1-4 INCL		PLO WDL HASSAYAMPA RIVER RIPARIAN CORRIDOR CORRECTION	7414	11/15/1999	SEGREGATES THE LAND FROM LOCATION AND ENTRY UNDER THE US MINING LAWS, BUT NOT THE MINERAL LEASING LAWS; TO TERM 10/11/2019; (AZA-30390);	

Date and Time Run:
10/12/2018 10:39:10 AM

Page 1 of 1

DEPARTMENT OF THE INTERIOR
BUREAU OF LAND MANAGEMENT
Case Recordation

Geographic Report with Land

Disposition is equal to **AUTHORIZED , CANCELLED , EXPIRED , PENDING , REJECTED , RELINQUISHED ,
WITHDRAWN**
and Meridian Township Range Section is equal to **14 0122N 0020W 026**
and Admin State is equal to **AZ**

**NO WARRANTY IS MADE BY BLM
FOR USE OF THE DATA FOR
PURPOSES NOT INTENDED BY BLM**

DEPARTMENT OF THE INTERIOR
BUREAU OF LAND MANAGEMENT
Case Recordation
Geographic Report with Land

Admin State: AZ
Geo State: AZ

Serial Number	Total Case Acres:	Casetype	Case Disp	Mer	Twp	Rng	Sec	Sur Type	Sur Nr	Suf	Subdivision	Act Pend
AZA 022854	4.000	218003	AUTHORIZED	14	0122N	0020W	026	FF		1	M&B;	
AZA 030390	1,677.250	232170	AUTHORIZED					FF		1	M4051;	
	1,677.250							LOTS			4,8-17;	
AZA 032861	0.030	276701	AUTHORIZED					FF			PART LOT 17;	

Date and Time Run:
1/7/2020 2:12:13 PM

Page 1 of @{numberOfPages}

**DEPARTMENT OF THE INTERIOR
BUREAU OF LAND MANAGEMENT**

Case Recordation

Geographic Report with Land

Survey Number	CASE WHEN Pending Action Flag = 'Y' THEN 'Y' ELSE NULL END	Range	Township	Meridian Code	Geo State	Admin State	Case Suppression Flag	Survey Suffix	Suppression Flag	Disposition	Admin Agency Code	Admin Agency	Survey Type	Casetype Code	Section	Total Case Acres - Attribute	Aliquot Part	Serial Number Full	Serial Number	Total Case Acres (Full Case)
		0020W	0122N	14	AZ	AZ	N	1	N	AUTHORIZED	10030900	PRESCOTT NF	FF	218003	026	4.000	M&B;	AZA 022854	AZA 022854	4.000
																1,677.250	M4051;	AZA 030390	AZA 030390	0.000
									N	AUTHORIZED	10030900	PRESCOTT NF	FF	276701	026	0.030	PART LOT 17;	AZA 032861	AZA 032861	0.030
													LOTS	232170	026	1,677.250	4,8-17;	AZA 030390	AZA 030390	0.000

**NO WARRANTY IS MADE BY BLM
FOR USE OF THE DATA FOR
PURPOSES NOT INTENDED BY BLM**

42302 N. Crosswicks Way
Anthem, AZ 85086

PHOENIX AZ 852

24 SEP 2018 PM 9 1



Thinking
#COJ

RECEIVED
BLM AZ STATE OFFICE
2018 SEP 25 P 2:37
PHOENIX, ARIZONA

Bureau of Land Management
Arizona State Office
One North Central Avenue
Suite 800
Phoenix, AZ 85004 - 4427

85004-442700

